

# FLEXIBLE SILT FENCE ALTERNATIVE (SESC-9)

## PLAN VIEW

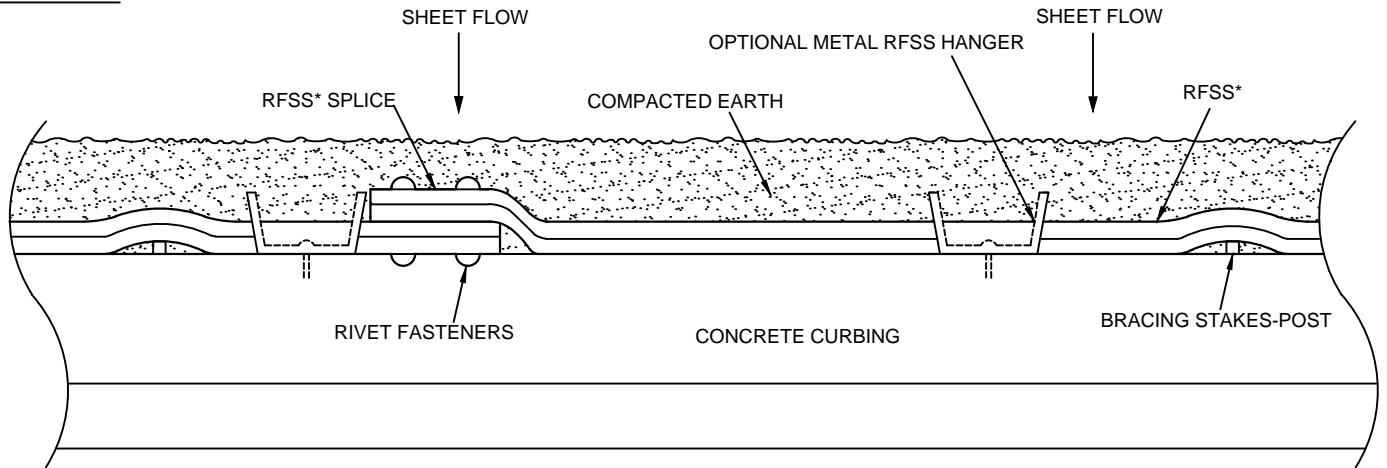

\*RFSS : RESILIENT, FLEXIBLE, SELT-SUPPORTING, SILT FENCE

## FRONT VIEW

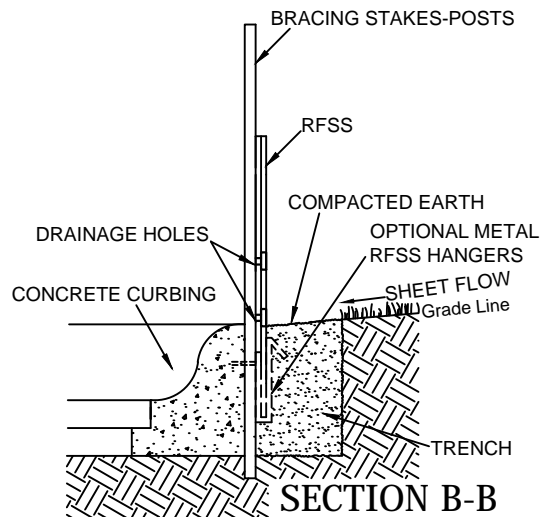
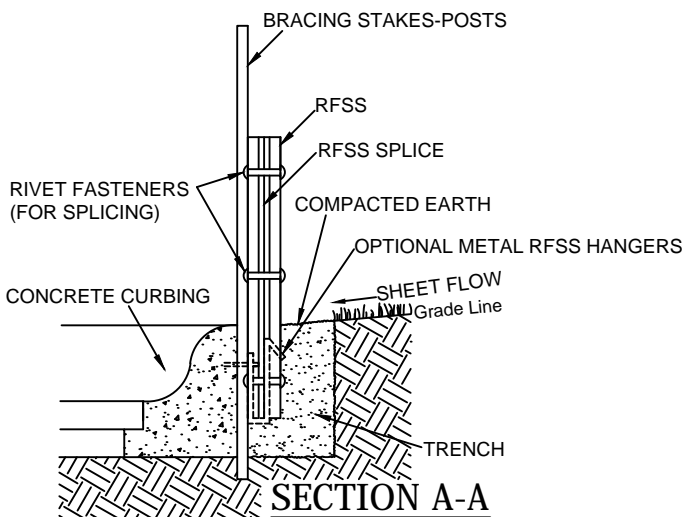
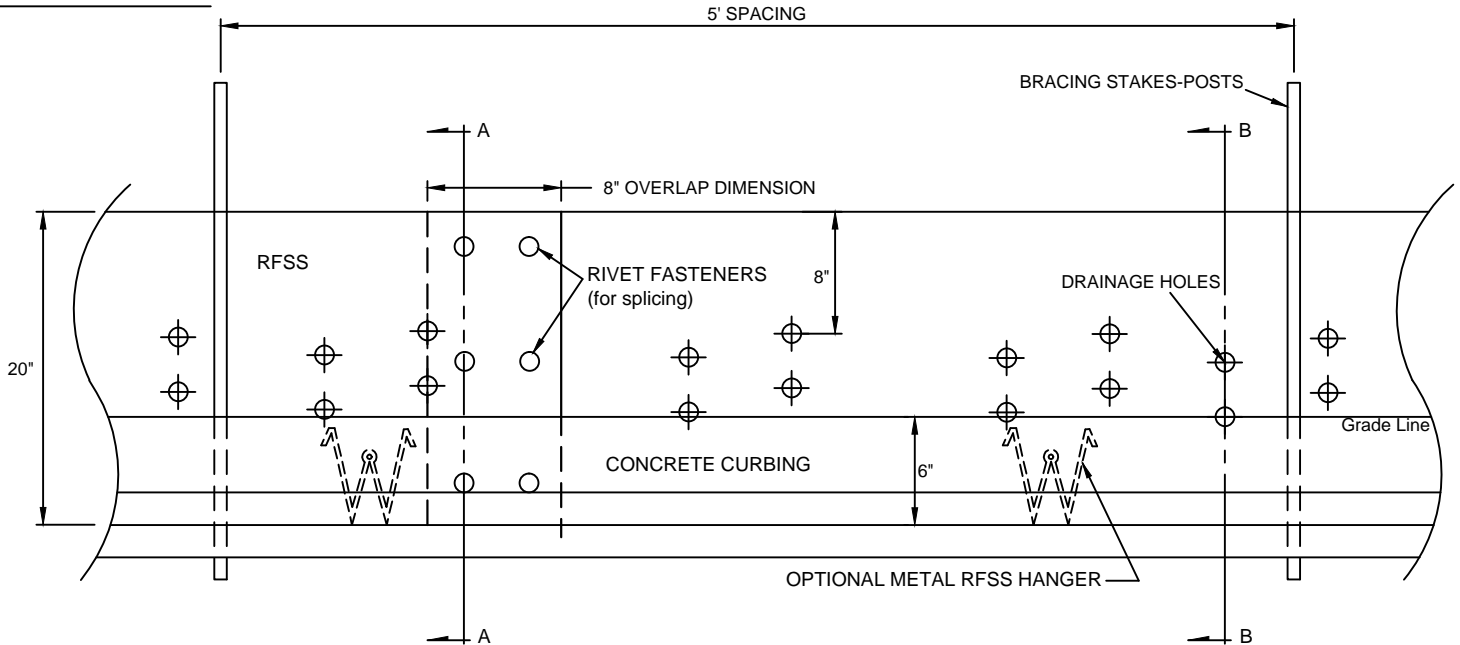

### NOTES:

1. PLACE RFSS (RESILIENT, FLEXIBLE, SELT-SUPPORTING, SILT FENCE) 6" DEEP AGAINST THE BACK OF THE CURB.
2. BACKFILL & COMPACT SOIL IN TRENCH TO AT LEAST THE TOP OF THE CURB.
3. THE LARGE DRAIN HOLE SIDE OF THE RFSS SHOULD BE ORIENTED FACING SHEET FLOW.
4. SPLICED FENCE ENDS SHOULD OVERLAP AT LEAST 8".